

THE LOST CONTINENT OF MU

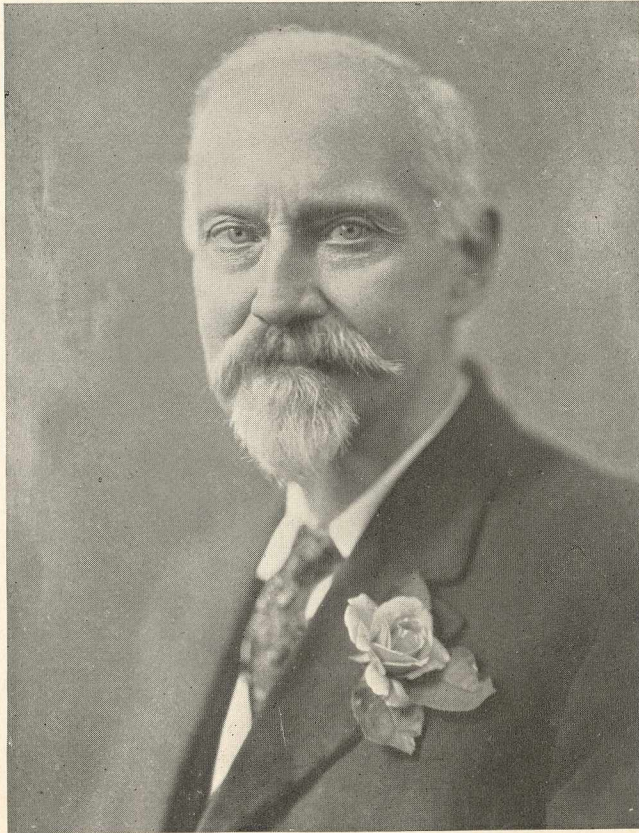

COLONEL JAMES CHURCHWARD

The distinguished archaeologist and author of "The Lost Continent of Mu" and "The Children of Mu" etc.

Where and when did man first come on earth?

Was man a product of evolution or is man's life a separate
and distinct creation?

These vitally fundamental questions will be answered in a special lecture by Colonel James Churchward, whose books have created sensational interest throughout the World.

Colonel James Churchward will summarize his life's work, commencing with romantic adventures in his early life in India, where, through psychic knowledge, linguistic talents and understanding of oriental thought, he became the only white man pupil of a profound Indian Mystic who held the hidden secrets of the Ancient world—adventures leading him under the Mystic's guidance, into remote Thibet and Hermit Monasteries in the Heart of Asia, never before reached by a white man—there to read on clay tablets records of Ancient man and of the existence of The Land of Mu, the Motherland of Man.

Subsequent long years spent in exploration among the South Sea Islands and the mysterious ruins and stone writings which have been entire mysteries to humanity—explorations into the forests of the Amazon—digging among the ruins of Mexico—archaeological studies in North America and Alaska to collect proofs and finally piece together the history of the Lost Continent of Mu which sank (with Atlantis subsequently) under the seas and utterly destroyed many millions of people who had attained an even higher civilization than that of the world to-day. It is the story of the greatest calamity that the human race has suffered—impotent victims of colossal volcanic cataclysms.

THE LOST CONTINENT OF MU

Open reception by Colonel Churchward after the lecture.

ROERICH SOCIETY OF NEW YORK
Arrangements—CAPTAIN JOHN NOEL

ROERICH HALL

103RD STREET and RIVERSIDE DRIVE
Sunday evening, October 30th, 8.30 P.M.

Admission \$1.00
(Including Tax)

Tickets available at Roerich Hall, Tel. CLarkson 2-1700
also
Mrs. Thompson: 624 Lexington Avenue, Tel. ELdorado 5-5887

